

FRONT ELEVATION

60x40 = 2400
22.3m²
21x26 = 546
51m²
o/c

Planning Permit No. A/12506/89
APPROVED
Subject to the conditions in this office letter.
No. A/12506/89 Dt. 5/9/89
T. P. 5/9/89.
**FOR MEMBER SECRETARY
MADRAS METROPOLITAN
DEVELOPMENT AUTHORITY**

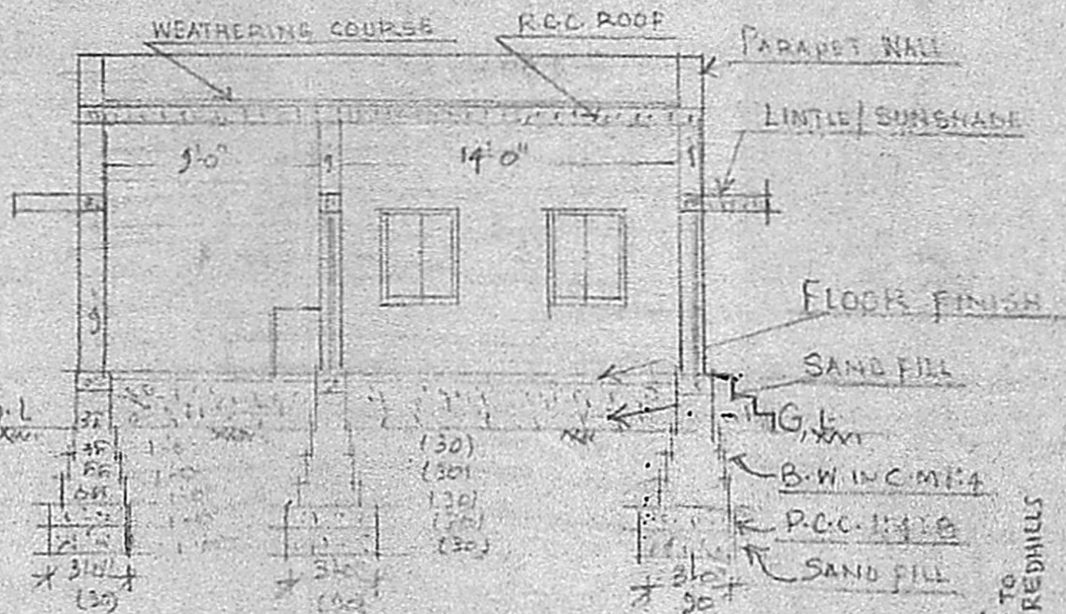

SECTION ON AA'

SCHEDULE OF JOINERY

D	3'-6" x 6'-6" (105 x 195)	DOOR
D ₁	2'-6" x 6'-6" (75 x 195)	"
W	3'-0" x 4'-0" (90 x 120)	WINDOW
W ₁	4'-6" x 4'-0" (135 x 120)	"
V	1'-6" x 2'-6" (45 x 75)	VENTILATOR

Scrutiny Plan
A/12506/89

REFERENCE
31/7/89
28/7/89
SITE BOUNDARY

OWNER
Pankaj Laloni
(TMT. LOGAMMAL
WID SBEYALA NAICKER)

R. Mohan Rao
R. Mohan Rao, D.C.S.
LICENSED SURVEYOR
CORPORATION OF MADRAS
REG. NO. 14
AMBATTUR TOWNSHIP
ALANDUR MUNICIPALITY
CONSULTING ENGINEER & CONTRACTOR
Office: 15 MADLEY ROAD
NAGAR, MADRAS-600 017

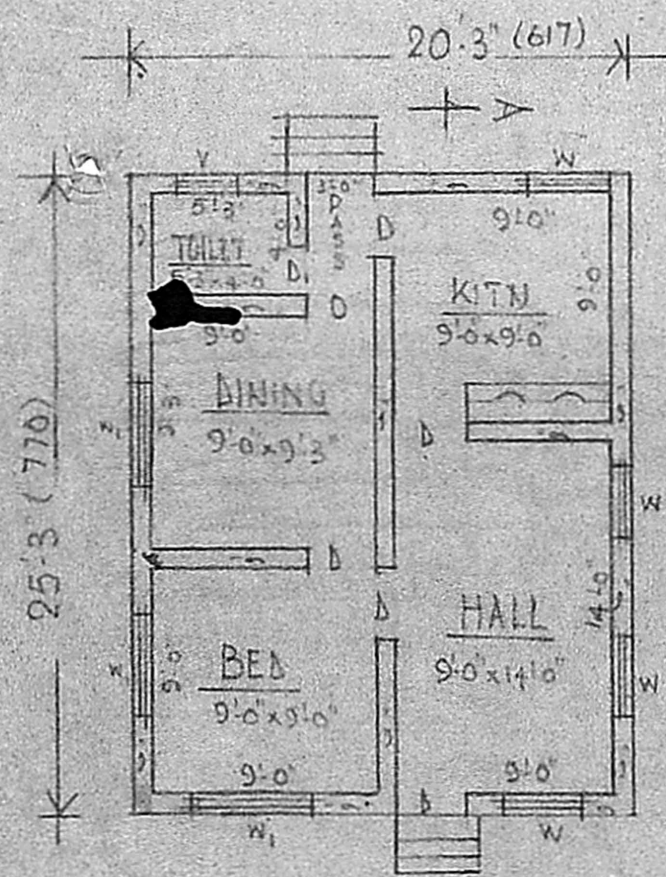

PLAN OF GROUND FLOOR

PLINTH AREA - 511 sqft / 47.52 m²

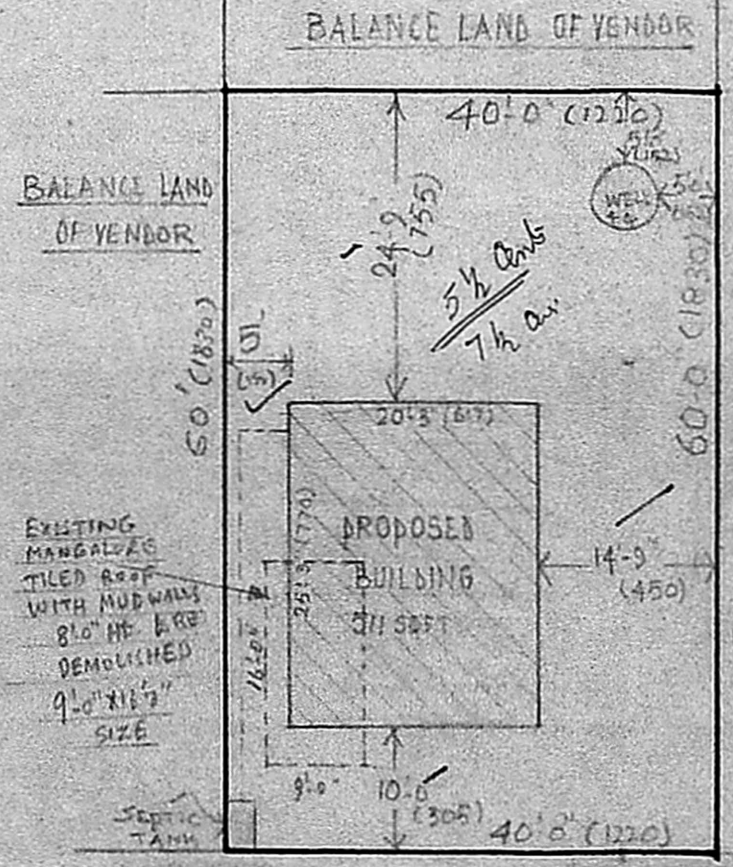

SITE PLAN
(SCALE 1 inch = 16 feet)

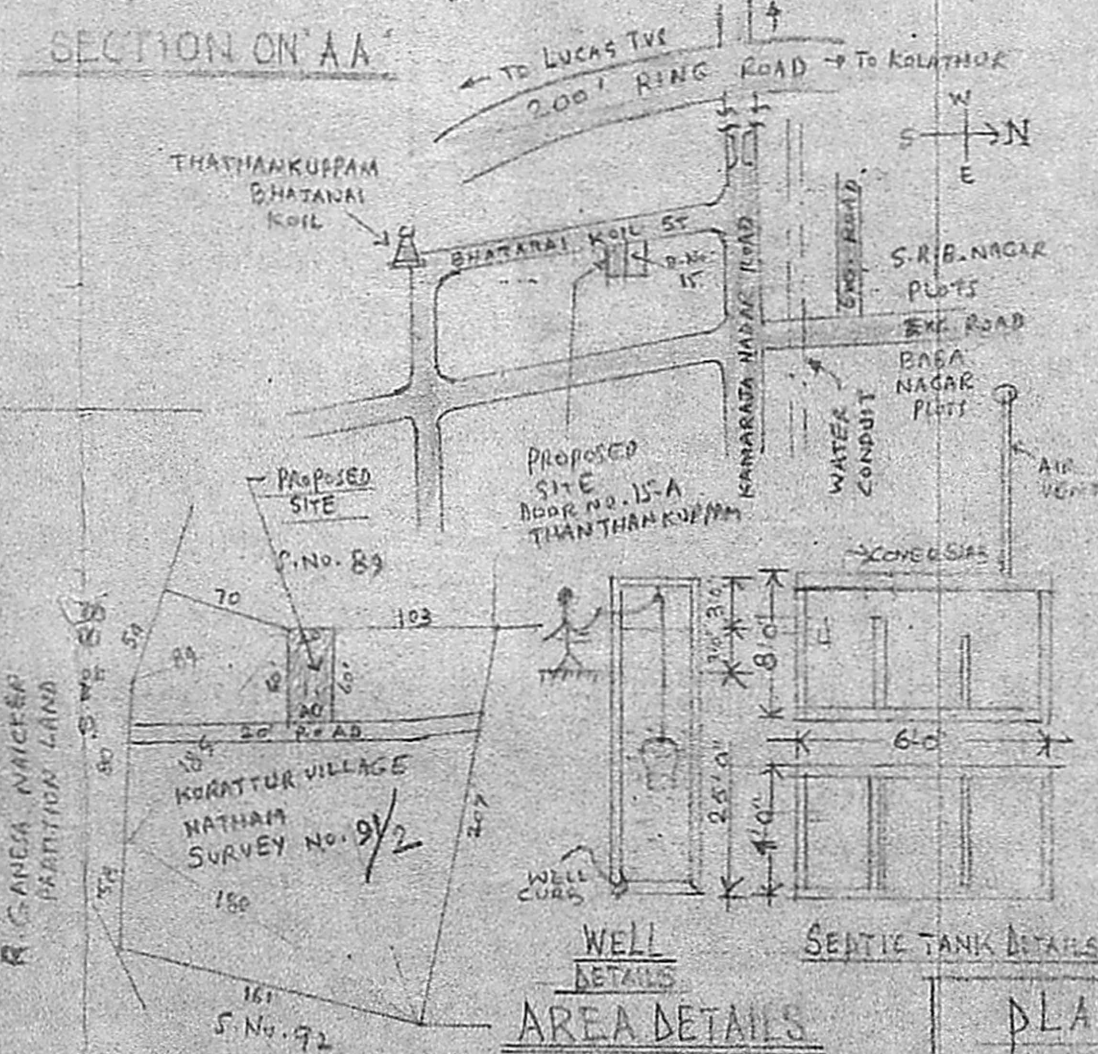

AREA DETAILS

AREA	SOFT / m ²
LAND	2400 / 223.2
BUDG	511 / 47.52
VACANT	1889 / 175.68

PLAN OF PROPOSED
RESIDENCE AT PREMISES No. 15-A
OF BHATANAI KOIL ST, THATHAN-
KUPPAM, S.No. 91/2 OF KORATTUR
VILLAGE, AMBATTUR TOWNSHIP.

[SCALE 1" = 8 FEET (INDIA)]